Richmond Record-Herald

VOL. XXVI— SIXTEENTH YEAR | RICHMOND, CONTRA COSTA COUNTY, CAL. —THURSDAY, APRIL 26, 1917. | NUMBER 87

Injunction May Check Dam Work

ATTORNEY TO FIGHT COURT INJUNCTION ON ROADHOUSE

To determine the constitutionality of the Redlight Abatement Act, as applied by private individuals in the matter of securing permanent injunctions for the closing of houses bearing shady reputations, Attorney W. D. Grady, today filed notice of appeal in the case of E. E. Thayer against Mary E. Smith of this city.

Grady's appeal in the case follows the denying of a motion by Superior Judge A. B. McKenzie on Monday made by Mrs. Smith to set aside the costs in the recent trial of Phillip Pazola and John Saporita, operators of the Panama-Pacific roadhouse at Stege Junction.

The costs while trivial are but a small part of the action for appeal, the main object being to have the permanent injunction issued against the resort, released.

MARKET OPENS.

The municipal fish market was opened on the west side and on this side of the city today.

SAILORS TAKEN FROM BURNING VESSEL HERE

Twenty-five members of the Pollard steamer Coronado, which was burned off the Northern aClifornia coast on Tuesday arrived at the Standard Oil long wharf in this city last night on the tanker George Loomis.

The members of the rescued party stated the fire to have started in the engine room and that it spread so rapidly that they had just time enough to grab their dunnage bags and put off in boats before the vessel collapsed.

The ship after burning to the waterline was picked up by the Hoquiam as was Captain Brun of the burned steamer which is bringing them to port.

STEGE MAN IS CHARGED WITH PETTY LARCENY

Constable Fred Davis of Stege is today searching for G. H. Smith, a brother of Mrs. E. McLain of Stege who faces a charge of petty larceny.

Smith is accused of having stolen a rifle and two revolvers from Italian residents near East Shore park.

BRIDEGROOM OF DAY FLEES; QUEER STORY TOLD OFFICER

Constable Fred Davis of Stege is somewhat puzzled at the conflicting stories which have been told him by both Mrs. J. H. Berry, wife of the powder worker killed at Hercules several months ago and her son as the result of recent quarrels between the two.

Yesterday Mrs. Berry according to Constable Davis came to his office and said:

"My boy is awful. I can't stand to have him around."

Davis immediately went with Mrs. Berry to her home at the corner of San Pablo and Macdonald avenues where the son according to Davis told him that the whole affair was caused as the result of his mother marrying a crippled peddler.

The story as reported coming from the son by the constable, follows:

"Friday night there was a crippled peddler stopped before our house. He had a horse and wagon which he left standing in the road. He came to the door and asked for some flour to cook his corn meal with. My mother seeing that he was in hard circumstances asked him to sit with us at our supper table. I didn't like the looks of the man. The next morning I left for my work at Giant and when I returned my mother showed me a marriage license where she had married this man who gave his name as Tom Sharkey. I immediately got a gun and went after the man. He claims I shot at him but I only shot in the air. The last my mother and I saw of the man he was going towards Pinole and he hasn't returned yet."

Constable Davis went to Oakland to look into the marriage license supposed to have been issued Saturday that he might verify the statements as made to him.

LAST MINUTE NEWS

H. J. Juisti, laborer at the Santa Fe had his right foot badly crushed this morning when a heavy steel beam fell upon him. Juisti was rushed to the Abbott emergency hospital where he was attended by Dr. U. S. Abbott.

MARTINEZ, April 26.—Albert Green, a colored porter of Richmond was committed to the Napa asylum.

41 STUDENTS TO GRADUATE FROM R. H. S.

Forty-one students, composing the senior class of the Richmond Union Hilg school will compose the graduating class at the commencement exercises to be held at the Lincoln school June 2.

The full program for the exercises will probably be completed the first of next week.

Students composing the class who will graduate at this time are: Ruth Adair, Regina Ardery, Ruth Barnes, Erwin Barr, Mary Bentley, Herbert Blake, Helen Boyd, Ida Bradley, Elmer Conn, Bessie Donnelly, Emil Esola, Eva Flint, Alice Frank, Dorothy Frymire, Venitia Glavinovich, Vivian Gordon, Hazel Hawkings, Florence Hollenmann, Edna Inman, Halloway Jones, Anita Kruger, Ethel Lambrecht, Donald McGregor, Richard Maxwell, class president; Amila Madina, Grover Milnes, Edna Moore, Esther Moore, Eva Nunn, Evelyn Paine, George Peres, Harold Preston, Maurine Schafer, John Schrader, Herbert Schrader, Verna Scott, Gladys Skalberg, George Stevens, Mildred Truitt, Julia Waite, Edith Wolf.

The exercises will be held in the auditorium of the Lincoln grammar school on that evening.

FAMILY QUARREL SPLITS FAMILY, WIFE IS OUSTED

Because his wife did lots of things she shouldn't have done, and didn't do things which she was supposed to do, John Jackimore of Stege, is said to have turned his wife out of his home by Constable Fred Davis.

Mrs. Jackimore, claiming to be in destitute circumstances appealed to Constable Davis for assistance. Davis immediately conferred with Probation Officer Andy McMahon with the result that Mrs. Jackimore is receiving attention at the Martinez hospital.

Jackimore stated to Constable Davis that among other things, "his wife didn't get hs breakfast at the right time each morning."

PORTER BELIEVES THAT HE CAN STOP THE WAR

(Special to Record-Herald)

MARTINEZ, April 26.—"Somebody has to stop this war. Lets you and I do it" remarked Albert Green, a colored porter of Richmond to Constable Arthur Alstrom while the latter was taking him to the county hospital yesterday for treatment.

Green is said to have gone violently insane while working around the Bank saloon in Richmond.

THREE QUEENS CHOSEN FOR HOLY GHOST CELEBRATION

Portuguese residents of San Pablo Pinole, Rodeo and Richmond are rapidly coopleting final arrangements for the monster Holy Ghost celebration to be held May 26-27 at San Pablo.

A meeting of the representatives of the various societies with Rev. Father Joseph Porta, pastor of St. Paul's Catholic church of San Pablo was held at Maple Hall in that town this week where donations of cattle were received and the celebration program mapped out.

BIG PARADE.

The affair will commence with dancing and a parade on Saturday evening; a parade Sunday morning and a monster free breakfast, the parade marching from the home of Manuel Rose to the church and led by children dressed in white who will carry the crown of the Holy Ghost.

This will be followed by a monster barbecue for which the following meat has been donated, cows, Antone D. Andrade, Manuel Rose, Antone D. Andrade Co., John Behrs calves, Mariana Ferriera, Joseph Mello Antone F. Rose, Joseph Roberts, Manual Grace, Joseph Nunes, Antone M. Luis and company and Antone G. Mello.

Y. L. I. SOCIETIES.

Invitations have been extended to the Y. L. I. Societies of Richmond, Pinole, Berkeley, Oakland and Alameda to participate in the parade.

The committee will have the best band obtainable for the parade and excellent dance music for the evening entertainment.

QUEENS CHOSEN.

Three queens have been chosen for the celebration, they being, Miss Clara Perry, Miss Jessie Mello and Miss Cecilia Lucey. The three scepter bearers are Miss Mamie Silva, Miss Mamie Nunes, and Miss Frances Regello; carriers of sticks for the queen's crown, Miss Clarice Moitoza, Miss Dorothy Moitoza, Miss Marie Moitoza and Miss Josephine Moitoza; points of the star, Miss Mamie Regello, Miss Adeline Regello and Miss Florence Dutra; flag bearers, American, Bernard M. Cambria; Portuguese, Manuel Mello and Holy Ghost flag, Manuel Duarte.

CONCORD FIRE CAUSES LOSS OF $250,000

(Special to Record-Herald)

CONCORD, April 26.—Only one accident occurred at the fire which swept the business district of this town yesterday. Clarence McKay postmaster at Avon while hurrying here to offer his services as a fireman sustained internal injuries when the auto he was driving leaped a high embankment. He was treated here by a local physician.

The buildings burned in the $250,000 fire of yesterday were:

Concord Inn,
Bank of Concord,
Mehan Hardware company,
Concord Mercantile company,
Neusdater and Sons,
King Drug Store.

THREE CANDIDATES TAKEN INTO COUNCIL

Onetah Council Degree of Pocahontas received three applications for membership at its meeting in Pythian hall last night.

A whist party is contemup'ated by the lodge to be held on May 10. Score cards for the party will be fifteen cents. The committee in charge consists of Mrs. M. McNeil, Mrs. L. Waddingham and J. Trowbridge.

SECOND SUIT IS BROUGHT TO PROHIBIT CONSTRUCTION

(Special to Record-Herald)

MARTINEZ, April 26.—Gertrude H. Collins of San Pablo Today brought suit against the East Bay Water company to enjoin them from completing the construction of their proposed $3,000,000 dam above San Pablo.

This is the second suit of this character to be brought against the company, the first being filed by David Goodale a San Pablo valley farmer.

Allegation in the complaint filed by Mrs. Collins are similar to those of Goodale in that she charges that if the dam is built, it will drain all the surface water from the entire San Pablo valley.

$2.50 SHARE S. O| CO. DIVIDEND DECLARED

The Standard Oil company of California has declared the regular quarterly dividend of $2.50 per share payable June 15 to stock of record May 15.

Directors of the company hold their meetings in San Francisco now instead of here as was done for many years.

NO REASON TO BECOME PANICKY ABOUT FOODSTUFFS SAYS EXPERT

The hysteria over the food situation, especially in California, one of the greatest food producing States in the Union is one of the principal factors in advancing prices of foodstuffs. The rush of many families to provide themselves with food supplies months in advance of their needs, at this time, just a few weeks before many of the food crops of the State become available, is boosting the price of commodities beyond the reach of a majority of the consumers who cannot afford either to lay in surplus supplies or to pay exhorbitant prices.

The harvesting of asparagus is already in full swing and prices of this commodity, while slightly higher than normal for this time of the year, are not unreasonable. New potatoes are coming into the market and growing cheaper every day. This State will probably produce the biggest crop of potatoes in its history. The rice acreage will undoubtedly be a third larger than in any former year. Plantings of wheat, barley and oats have been greatly increased throughout the State.

U. S. War Loan

This bank will make no charge whatever for the handling of subscriptions to the proposed war loan. Be among the first-day subscribers, whether you subscription be large or small.

It is understood that the bonds will be issued in various denominations—some as low as $25. In order to place them within the reach of all who desire to participate.

FIRST NATIONAL BANK
Member U. S. Federal Reserve System
RICHMOND SAVINGS BANK
SAVINGS

University of California
GLEE CLUB
---AT---
Elk's Hall
FRIDAY EVE., APRIL 27
Admission 25c
OPEN TO PUBLIC

TROUT SEASON OPENS MAY 1, 1917
WE ARE PREPARED TO SHOW YOU THE LARGEST STOCK OF FISHING TACKLE EVER SHOWN IN RICHMOND—SEE DISPLAY IN WINDOWS.
SQUARE DEAL HARDWARE CO.
C. R. DOUGALL, Phone Richmond 288 — We Give Home Trading Stamps, FREE DELIVERY — R. G. ARMSTEAD, 323 Macdonald Ave.

OFFICE SUPPLIES
A complete stock of all necessities for the systematic business man.

VINOL
THE GREAT STRENGTH GIVING TONIC
Rich in iron and cod-liver oil.—Sole Agents in Richmond Priced $1.00.

THERMOS GOODS
A complete stock of these temperature retaining bottles.—all stock at old prices.

Friday and Saturday Specials

OUR SPECIALS THIS FRIDAY AND SATURDAY MEAN A BIG SAVING IN ARTICLES WHICH ARE USED EVERY DAY AND THE CAREFUL LADY SHOPPER WILL TAKE ADVANTAGE OF EVERY OFFER WHEREBY SHE WILL BE ABLE TO SAVE FROM 25c TO 50c ON EACH DOLLAR PURCHASE

Arbutus Complexion Cream 50c
Harmony Complexion Powder 25c
Both for 50c
Rexall Tooth Paste 25c
Arbutus Talcum 15c
Both for 25c
Roquet Laurece Complexion Cake 25c
Violet Dulce Vanishing Cream 50c
Both for 50c

Violet Dulce Talcum 25c
Violet Dulce Toilet Water 75c
Both for 75c
Rose Bud Face Powder 25c
Roquet Laurece Talc 50c
Both for 50c
Violet Dulce Shampoo Crystal 25c
Quinine Hair Tonic 50c
Both for 50c

Violet Talcum Powder 15c
New England Toilet Water 50c
Both for 50c
Violet Dulce Soap 25c
Cocoa Butter Cold Cream 50c
Both for 50c
Half ounce Rose, Violet, Lilac perfume 25c
Violet Dulce Cold Cream 50c
Both for 50c

LaMoine Drug Co.
TWO STORES
SIXTH AND MACDONALD — NINTH AND MACDONALD

Richmond Record-Herald

Published every Afternoon, Except Sundays and Holidays by the Record-Herald Company

Sixth Street, near Macdonald Ave. Telephone Richmond 70

FRANK HULL...Managing Editor. G. E. MILNES...Business Mgr.

SUBSCRIPTION RATES:

1 Year.....$4.00 6 Months.....$2.00 1 Month by Carrier..40¢

Entered at the Postoffice at Richmond, Cal., as Second-class Matter.

Independent Democratic

PER MAN, NOT PER ACRE

We hear much about increased production and conserving idle land; much of utilizing back yards and vacant lots, even roadsides and railroad rights of way. Added to this will be the annual prize contests for the greatest yields per acre.

They are all good—excellent.

But let us not lose sight of the fact that if this country is to meet and solve the food problem the burning demand will be, not for the maximum production per acre, but the maximum PER MAN.

It is imperative that every worker in the soil this year use every means possible to make his work count to the utmost in his VOLUME OF PRODUCTION. He should cultivate every acre possible, and in order to increase his capacity he should employ every available implement for reducing man labor while increasing the work done.

This is no time to be dabbling in a garden with a weeding hoe while a tractor and gang plow stand idle. The garden and back yard are available for the aged and the very young and the town business man who has no field to cultivate, but the husky young giant is vitally needed in driving the BIG implements of production and making the broad acres bloom and fruitify.

A full yield per acre is essential, but the salvation of this country will depend largely upon BETTER YIELDS and MORE ACRES PER MAN.

Last year millions of acres went uncultivated. This year every acre should be made to produce to the limit of its possibilities. An idle field in 1917 will be a reproach to its owner, and it is to be hoped there will be not one in this community.

If the owner is without the means of securing improved machinery in order to increase his acreage and its yield, then the moneyed men and the bankers should come promptly to his aid. The financier is indebted to this country for his wealth, and in the hour of national danger that wealth should be placed unreservedly at the legitimate disposal of the farmers who must toil early and late that the people may not suffer for bread.

The big implement makers should also come to the front with a rush. If credit is needed, then credit should be extended in order that more acres may be tilled.

Where more farm hands are needed they should be drafted from the cities and the towns. If they are unwilling to go and do their share governmental authorities should compel action. Every able bodied man should either fight or work. There is no room for slackers and the public is in no mood to condone them.

The United States does not lack for the MEANS to produce the crops necessary to feed the people in this hour of peril, but those means MUST BE EMPLOY. ED or we fall.

Carranza assures us of his neutrality—which, being correctly interpreted, means the old cuss is plotting mischief again.

No, hanging out the flag is not the only way of displaying patriotism. The government needs recruits.

Spots on the sun, you say? They are only the marching hosts rushing to join the war of the universe.

"OLD GLORY" GLORIFIED

The Stars and Stripes have waked up Britain. Such honors as were never paid a foreign flag in a civilized land were given to the American colors by Englishmen last Friday and the descendants of George III and the people over whom he ruled have given public acknowledgement that "that piece of red, white and blue bunting means 5,000 years of struggle upward. It is the full blown flower of ages of fighting for liberty. It is the century plant of human hope in bloom."

St. Paul's cathedral never saw such an occasion and British eyes never witnessed such a spectacle. For the American ensign waved from masts that until now had never bent to anything but the royal standard of England, and by such token did the British nation give formal evidence of its welcome to a new ally from over the seas.

It stirs the blood to read the story. Thousands crowded this greatest fane on English soil. The king, his queen, representatives of government and parliament, men of the army and the navy wounded veterans from the front and diplomats from distant lands were there to pay tribute to the starry banner, and to do it with the sound of prayer and the voice of praise. Listen! A mighty chorus, with the heavy roll of the drums of the Welsh Guards, breaks breaks into the heroic hymn—

"O God our help in ages past,
Our strength through years to come,"

sung by thousands of voices, reinforced by the choir, the great organ, the sound of trumpets and the drums. It was "worthy of a momentous event in history, and the temple of a nation."

How it thrills us, thousands of miles away, merely to read the sparse details, but its significance for the future is beyond imagination. It is a new compact between the two great English speaking peoples of the world. Bretheren in speech and largely in blood, they are facing together what may be the final battle between autocracy and democracy, and last Friday they worshipped together under "the only banner that means mankind."

THE PILL ON THE POLE

Henry Ford's present enthusiasm for preparedness is admirable, but certain of his plans are a bit difficult to grasp. There's his submarine flivver idea for instance.

He proposes to manufacture tiny submarines at the rate of 1,000 a day. Each boat would be just large enough to carry one man and one torpedo. Mr. Ford, himself, it appears, has ben inventing such a craft. The details, he admits, are still hazy. But there is to be a sort of submersible "fordcar" with the marine chaffeur inside, and in front of the car there is to be what the inventor calls "a pill on a pole." The pill is a torpedo, or rather a bomb. It is to be carried literally on the end of a pole held, as it were, in the flivver's teeth. Such a craft in action would presumably look something like a swordfish with a milk can impaled on its nose.

When the chauffer sees an enemy ship, he is to run his craft up alongside, without showing himself, place the torpedo against the hull, and then back off silently, leaving the pill to explode and blow up the enemy at its pleasure. He would fill our harbors with these little defenders.

It sounds fine. We'd like to see a demonstration before pronouncing judgment. If it works, however, there will remain only one thing more for Mr. Ford to do—build a flock of sky-flivvers to protect us from Zeppelins.

In 1898 the United States freed Cuba from the rule of Spain. Today, when we are at war with Germany, Cuba comes right to the front with an offer of her entire army of 25,000 officers and men, to be employed in any manner this government may desire. There is gratitude for you, and our hat is off.

Now for the evolution of the first U-boat chaser into a catcher.

Bugle calls never did enthuse slackers.

While money can't be wireless-ed, its shouting can be.

Waiting to be ordered to do a plain duty is a bid for slurs.

"FOR THE WOMAN WHO CARES"
MARINELLO SHOP
Room 10 Cunningham Bldg.
SCIENTIFIC TREATMENT OF FACE AND SCALP
Free Consultation
MISS HELEN THOMPSON
Phone Richmond 1004

NOTICE OF SALE OF REAL ESTATE

Whereas Bennett S. Eddy, a single person, executed a deed of trust, dated on the 11th day of December, 1916, to Axel Gravem and G. Gravem as trustees to secure a loan made by Carlo Drocco, which deed was recorded on the 15th day of December, 1916, in the office of the County Recorder of the County of Contra Costa, State of California in Book No. 283 of Deeds on page 53. That default in payments have been made as provided in a note for which said deed of trust was given as security.

Now therefore the undersigned by reason of powers granted in said deed of trust, will sell at public auction to the highest bidder on the 8th day of May, 1917, in the office of G. Gravem at 627 Pacific Building, San Francisco, at the hour of One o'clock P. M. the following described real estate:

Lot No. Twelve (12) in Block No. Twenty (20) in the Richmond Boulevard Tract (Map of Re-Survey) Contra Costa County, California.

Dated this 2nd day of April, 1917.

Axel Gravem, Trustee,
Gunnar Gravem Trustee.
April-5-12-19-26

NOTICE TO TAXPAYERS

State and County Taxes for the Fiscal Year 1916-1917.

Office of the Collector of State and County Taxes, Martinez.

Notice is hereby given that I have received from the Auditor of Contra Costa County the Duplicate assessment book for the fiscal year 1916-1917, and

1st. That the taxes on all personal property secured by real property, and one-half of the taxes on real property will be due and payable on the

Third Monday in October,

1916, and will be delinquent on the

First Monday in December

next thereafter, at six o'clock p. m., and unless paid prior thereto, fifteen per cent will be added to the amount thereof, and if said one-half be not paid before the

Last Monday in April, 1917

at six o'clock p. m., an additional five per cent will be added thereto. The remaining one-half of the taxes on all real property will be payable on and after the

First Monday in January,

1917, and will be delinquent on the

Last Monday in April,

next thereafter, at six o'clock p. m., and unless paid prior thereto, five per cent will be added to the amount thereof.

2d. That all taxes may be paid at the time the first installment, as herein provided, is due and payable.

3d. That payment of taxes must be made at the office of the Tax Collector, in the town of Martinez.

M. W. JOOST.
Tax Collector of Contra Costa County.

ASSESSOR'S NOTICE

1917

NOTICE TO TAXPAYERS

All persons, firms, companies, corporations and associations are required to deliver at the Assessor's Office, Martinez, immediately, a statement under oath of all the property, both real and personal, owned or claimed by him, her or them, or in their possession or held in trust for others, at 12 o'clock meridian, on

FIRST MONDAY OF MARCH, 1917

in accordance with the new constitution. Refusal or neglect to make such sworn statement of all property owned or held in trust will subject the person so refusing or neglecting to make such sworn statement, to the full penalty of the law.

All property owners should see that their property is correctly described on the assessment roll.

Immediate attention is necessary, as work on the roll has already been commenced. Proper blanks may be had at the Assessor's office or at the Richmond Branch of the County Assessor's office, 320 Macdonald Avenue.

All statements must be in the Assessor's office on or before the first day of May, 1917.

C. O. MEESE
County Assessor
J. FORTH
Deputy at Richmond
Mch. 1 to June 1.

CLASSIFIED ADS

CLASSIFIED ADVERTISING RATES

Lines	2T	4T	6T	12T	24T
3....	$ .25	$ .45	$ .60	$1.00	$1.50
4....	.35	.60	.80	1.25	2.00
5....	.45	.75	1.00	1.75	2.50
6....	.50	.90	1.20	2.00	3.00
7....	.60	1.05	1.40	2.25	3.50
8....	.70	1.20	1.60	2.50	4.00
9....	.80	1.35	1.80	2.75	4.50
10....	.90	1.50	2.00	3.00	5.00

Strictly in Advance.

Classified ads will be taken over the phone and collections made by messenger on payment of 10¢ extra for messenger service.

FOR RENT

FOR SALE— 50 foot corner on Cutting Boulevard. All clear. $1500 cash or terms. Address Box J. J. Record-Herald office.

FOR RENT—Two six room and bath flats to let. Rent $15.00. See H. G. Stidham, 163 Washington avenue. Phone Rich. 868. 2-27-tf

FOR SALE

GET A HOME—2 lots, 50 foot frontage, close in location and house, street work all paid. Terms can be arranged. Box C. D. Record-Herald office. 3-22-tf

FOR SALE—Modern close in 5-room dwelling on one of the best residential streets in the city. Will sell at a bargain; part terms if disposed of at once. Address Box 46, Record-Herald. tf

FOR SALE—Two lots, 50-foot frontage on 11th St., near Barrett, with modern dwelling in excellent condition, with all conveniences. One of the best bargains in residential close in real estate in the city. Terms reasonable. Address Box 46, Record-Herald. tf

FOR SALE—I have a $345.00 equity in a lot in the Brown Andrade Tract No. 3. The contract price in 1911 was $525.00 present value $725.00, will take $325.00 for my equity. Address L. F. T., P. O. Box No. 38, Standish, Cal., 3-22-tf

A BARGAIN—Have two pianos on my hands, will rent or sell one of them cheap. Contractor Box G 4-24-6t

FOUND

FOUND—Purse, owner can secure same by proving property and paying charges at Record-Herald office. 4-23-tf

POSITION WANTED

THE W. C. T. U. of Richmond would like to assist any girl that needs help who will either write or come to see Mrs. G. Wallin, 684 Fifteenth St., Richmond. tf.

HELP WANTED

WANTED—Experienced girl or lady to wait on table, day job only. Call Pete Condilis, 220 Macdonald avenue. 4-26-3t.

EXCHANGES

HAVE you vacant lots that you want to turn over for income bearing residence property. I have a modern five room house and two lots in central section of city, that I would consider exchanging for vacant lots suitably located. In answering give lot and block number, what value of lots are, and whether street work is paid or not. Address Box 184, Richmond, Cal. 2-23-tf

NOTARY PUBLIC

NOTARY PUBLIC—I make and acknowledge all kinds of legal papers; deeds, mortgages, contracts, leases, etc. Houses to rent; fire insurance. H. G. Stidham, 163 Washington avenue. Phones, office 868, Residence 830. 2-27-tf

SALARY LOANS

SALARIED PEOPLE PERMAnently employed furnished $5.00 to $50.00 without security, delay or publicity, cheapest rates, easiest payments. D. D. Drake, 607 Macdonald Avenue. 4-23-tf

WANTED—MISCELLANEOUS

WANTED—A good piano. Price and terms must be right. For particulars write P. O. Box 601, Richmond, Ca. tf.

NEW MUSIC STUDIO

Mrs. Clinton B. Smith, announces the opening of a studio for voice culture at 416 Bissell Ave. Telephone Richmond 227 J.

HOT HOME-MADE BREAD

EVERYDAY AT 5 P. M.
All bread, rolls and coffee cake baked in a sanitary oven by a new sanitary process.
BARKER BAKERY
1314 Macdonald Ave.
I. F. BAKER, Prop

BERT CURRY
UNDERTAKER—EMBALMER
Parlors—27 Park Place
Service Day or Night
Day and Night Phone 429

Auto Service Phone 599
ARTHUR A. BARBER & CO.
Funeral Directors
Lady Attendant for all Ladies and Children's Cases
203 FOURTH ST.

E. B. SMALLWOOD
Undertaker—Embalmer
DEPUTY CORNER
727 Macdonald Avenue
Phone Richmond 113

THESE PAINTERS CARRY LIABILITY INSURANCE
ZEB KNOTT
Sherwin-Williams Paints, Stains and Varnishes
All Grades of Wall Paper
Painting and Paper-Hanging
All Work Quaranteed
319 North Seventh Street

Phone Richmond 826
A. BRUNNER
PAINTING, PAPERHANGING AND TINTING
WALL PAPER, PAINTS, OILS AND VARNISHES
1310 Macdonald Avenue

RICHMOND AND SAN RAFAEL FERRY & TRANSPORTATION COMPANY
CONTRA COSTA COUNTY
MARIN COUNTY
Time Table
WINTER SCHEDULE
Effective Monday, Nov. 13, 1916.
BOAT LEAVES

Ft. Richmond	Pt. San Quentin
7:30 a. m.	8:15 a. m.
9:30 a. m.	10:15 a. m.
11:30 a. m.	12:15 p. m.
1:30 p. m.	2:15 p. m.
4:00 p. m.	4:45 p. m.
*5:30 p. m.	*6:15 p. m.

*Sunday Only
Subject to change without Notice.

Key Route Cars direct to Ferry from all points of Alameda County

Motor Vehicles from Point San Quentin direct to San Rafael connecting with Northwestern Pacific Railroad for all points North.

UNSURPASSED BUFFET AND GRILL SERVICE

For Information Address
RICHMOND-SAN RAFAEL FERRY & TRANSPORTATION COMPANY
RICHMOND, CALIF.
Phone Richmond 281
Phone San Quentin 2

DOCTORS FOR MEN
Everything is PRIVATE AND CONFIDENTIAL.
No extra charges are made for medicines. Consultation free. Est. 25 years.
DR. T. D. HALL
707 Broadway, upstairs, near Seventh St., Oakland, Cal.

THE CRAVEN HOSPITAL
Conducted by Graduated Nurses
MEDICAL, SURGICAL and MATERNITY CASES.
Baby Incubator Installed.
Received under the care of their own physician.
10th & Clinton Phone 854

GUARANTEED REBUILT TYPEWRITERS
All Makes
UNDERWOODS
Model 4—Automatic ribbon reverse $32.50
Model 5—Automatic ribbon reverse $37.50
Model 4—2-color back spacer, 2 pica $40.00
Model 5—2-color back spacer, 2 pica ..... $42.50 to $55.00
Model 5—14-inch carriage $35 to $42.50
REMINGTONS
Model 10—Visa type ..... $37.50 to $52.50
Model 11—Decimal tabulator $40 to $55
Model 11—Decimal tabulator, Wahl adding and subtracting attachment $100.00
Models 6 and 7 ..... $15.00
OTHER MAKES
Model 5—Oliver $37.50
Model 2—L. C. Smith, pivot bearing $27.50
Model 2—L. C. Smith, ball bearing $32.50
Model 2—L. C. Smith, ball bearing, back spacer $35.00
Model 5—L. C. Smith $42.50
Model 5—Monarch $50.00
Models 2, 4, 5 and 6—Smith-Premier $75.00
Model 10—Smith-Premier $55.00
Model 10—Royal $55.00
Each machine thoroughly rebuilt and fully guaranteed for one year. Add $2.50 to the above price if sold on terms of $5 cash and $5 per month.
Machines sent for 5 days examination to any point on the Pacific coast, and if not satisfactory may be returned at our expense. Machines rented 3 months for $5. Late models rented 6 months $7, 9 months $9. Initial payment applied if purchased.
Send for our new illustrated folder, just off the press.
The Wholesale Typewriter Co., Inc.
330 Market St., San Francisco
Branches in all coast cities.

T. & D. RICHMOND THEATRE
Paramount Pictures
MATINEE DAILY 2:15 to 5:00
WEDNESDAY — THURSDAY
THEODORE ROBERTS
—IN—
"AMERICAN CONSUL"
PICTOGRAPH
COMEDY

ATTORNEYS-AT-LAW
J. E. RODGERS
Attorney-at-Law
Martinez California

ALVIN GERLACK
ATTORNEY-AT-LAW
17th Floor Spreckles Bldg.
Phone Kearney 5750 San Francisco
217 Washington Ave.
Phone Richmond 757
RICHMOND, CALIFORNIA

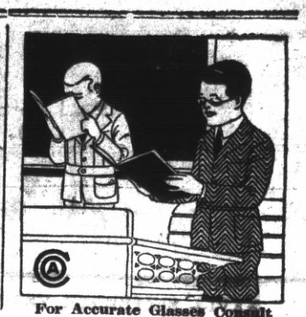

For Accurate Glasses Consult
Dr. C. R. Blake
704 Macdonald Ave. (Upstairs)
Open Afternoons and Evenings and by Appointment.
"If They Don't Fit, You Can't Have Them."

SATISFACTION GUARANTEED
Work called for and promptly returned. We know that some people are skeptical and regard the cleaning of soiled articles as uncertain and experimental. Given a trial, we will convince the most skeptical that our finished work looks as good as new.
ELITE CLEANING CO.
365 Fifth St. Phone 525
We Call and Deliver

BARRETT SANATORIUM
Ninth Street and Barrett Ave.
New and Modern
Trained Nurses
Management of MISS K. HULL
E. G. LLOYD, Proprietor

Tilden Lumber Co.
PRICE---QUALITY---SERVICE
E. M. TILDEN, President
YARDS—Oakland, Berkeley, Richmond and Crockett
Office and Mill—15th St. and Nevin Ave. Phone Richmond 81

Popular Bakery and Coffee House
MACDONALD AVE., BET. 4th and 5th STREETS
Largest Assortment of Bread, Cakes and Pies in Richmond
Finest Cup of Coffee and Cream in Town
REMEMBER THE PLACE
Macdonald Ave, Between 4th and 5th Streets

Certificates of Title Notary Public Abstract of Title
Title Insurance Polices Escrows Handled Inheritance tax Appraiser
PATRONIZE HOME INDUSTRY.
Richmond Abstract and Title Co.
Office—Richmond Abstract and Title Co.'s. Building.
Twenty-Second and Macdonald Ave., Richmond, California.
Telephone Richmond 819 CHAS. G. BACON, Manager.

BUILDING MATERIAL, DRAYING, HAY AND GRAIN
PICNIC PARTIES AND MOVING
E. H. Higgins Co.
Successors to Johnson & Braine
Office 400 Macdonald Ave.—Phone Rich. 262 Warehouse Phone 448

COAL Draying and Storage
PILLOW BROS.
706 Macdonald Ave. Phone 91

A Gas Range Will Do It
Fry—broil—bake and make your cooking more successful.
It will lessen your labors about the house.
Yes! It will be more economical too.
Don't delay:—
Selecting a Gas Range.
See Specials on Display by Local Dealers.
Pacific Gas and Electric Co.
13th and Clay Sts., Oakland Lakeside 5000
Branch Office: 709 Macdonald Ave. Phone Richmond 831

CALIFORNIA TOWEL SUPPLY CO. Towel service furnished offices barbers and bars. We supply coats and aprons. We furnish the supply—you pay it. Cheaper than buying your own. Branch office, Record-Herald building, telephone 170. Telephone your order and the man will call on you.

"Let Mayer Do It." If You Have your old suit made like new. Ring up Phone 452. Cleaning, Dyeing, Repairing or Pressing. Work called for and delivered. Mayer's American Cleaning Works, 1116 Macdonald avenue.

RAGS WANTED — Clean cotton rags, suitable for wiping machinery, wanted at this office. tf

MOVED

We are now moved to our new location at 6th street and Macdonald Ave., over drug store. With the latest modern equipment and our up-to-date methods we are in a position to give you ABSOLUTELY PAINLESS DENTISTRY at about one-half what other dentists charge. A visit will convince you.

GOLD CROWNS .....$5.00 BRIDGE WORK $5.00
FILLINGS UP FROM..$1.00 Painless Extracting ..$1.00

Written Guarantee with all work
DR. CHAS. P. EVERTS
Successor to

Richmond Dentists

6th St. and Macdonald Phone Rich. 441
OPEN EVENINGS TILL 9—SUNDAY 10-2

A Store of Distinction

Carrying a full line of Stationery, Blank Books, Books of Fiction, Bibles, Prayer Books, Rosaries, Pictures, Card and Place Favors, Score Cards, Table Ornaments and in fact everything to be found in the larger city store of this character.

EBERHART'S

917 Macdonald Ave.

Summer Vacation Opening

"CALIFORNIA RAISIN DAY, APRIL 30. EAT RAISINS."

APRIL 27th
Reduced Round-Trip Fares
to hundreds of Mountain and Seaside Resorts — offering every summer benefit and pleasure.
San Francisco and Oakland
Monterey Bay Points
Sierra Resorts
Yosemite
Lake County Resorts
Klamath Lake Region
Crater Lake
Huntington Lake
Los Angeles and its Beaches
BEGIN PLANNING NOW!
Send for booklets—State region you prefer.
We will gladly assist you in Arranging your trip — Ask Agent.

SOUTHERN PACIFIC

Write for Folder on the Apache Trail of Arizona

One Dollar Weekly Buys Your Suit

Men's Spiing Suits
$1 a Week
Finest Makes
Up-to-date Styles
Guaranteed Fit

Columbia Outfitting Co.

514 13TH STREET
OAKLAND

WE WILL HANDLE SUBSCRIPTIONS TO THE GOVERNMENT WAR LOAN WITHOUT CHARGE

AS a member of the H. M. Byllesby & Company organization, the undersigned will receive and handle subscriptions (without charge or profit) in any denominations authorized, for the new Government Bonds issued to finance the war for Democracy.

Our organization maintains a well equipped Bond Department, normally employed in financing the construction requirements of the utility properties under Byllesby management.

The facilities of the Bond Department have been placed at the disposal of the Government and the public without expense of any kind in the nation wide effort to make the War Loan an immediate success.

It is a patriotic duty for all those who are able to invest liberally in the new Government Bonds.

We will be glad to take your order for any amount—large or small—and to supply all available information regarding the issue.

WESTERN STATES GAS & ELECTRIC CO.

Telephone 115 C. M. Brewer RICHMOND, CAL. 317 Sixth Street

OXMAN SUED FOR $570 BY SAN JOSE MAN

SAN JOSE, April 26.—Thomas Saulsbury filed suit here today against Frank C. Oxman, star witness for the State in the murder trial of Thomas J. Mooney, for the recovery of $570 he alleges is due him for services rendered Oxman.

Saulsbury contends that in November, 1916, he delivered cattle from Reno, Nev., to Kansas City, as an employe of Oxman. At the request of Oxman, he says, he sent a bill and was given a check on the First National Bank of Boise, Idaho, which was signed 'Bicknell and Oxman." Subsequently, Saulsbury alleges, the check was returned, marked "Not authorized."

SCARES THIEVES.

A. B. C. Miller, formerly an engineer on the Santa Fe railway reported to the police that he had scared away thieves before they had an opportunity of stealing a launch in the inner harbor yesterday.

NEW $12,000 FIRST CHRISTIAN CHURCH TO BE DEDICATED SOON

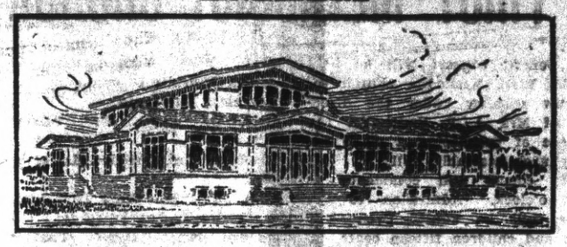

Former First Christian church (lower) which is soon to be replaced by the new $12,000 Swiss Chalet structure rapidly nearing completion at Sixth street and Bissell avenue.

Preparations are being rapidly completed for the dedicatory exercises to be held upon the completion within the next few days of work on the new $12,000 First Christian Church

All of the exterior work on the church has been completed and Architect Francis Ried is cinfining his final work on the present interior work of the new structure.

PEER OF ACTORS AT RICHMOND T. & D.

"You can not make characters", explained Theodore Roberts, the celebrated actor and Lasky star who will be seen at the T. & D. Richmond theater today and tomorrow in the Lasky-Paramount production "The American Consul," as he sat in his dressing room at the Lasky studio, while he was dobbing his face with grease paint.

"If an actor is told to portray the role of, say a small town lawyer as I am playing in 'The American Consul,' he can not make that character interesting by manufacturing it from his own imagination. If he does, that character will not be real—it will not be human—it will not be sincere. He must have, at one time, seen and known such a person in order to protray him well. The mere character of grease paint and false hair will never endure. The drunken derecict which I portray in 'The Dream Girl,' I actually saw years ago in Ney York City, asleep against a pillar of the elevated railway on the Bowery. The character of 'Puginhead Wilson' I only do after a careful study of Mark Twain's works, and from my own knowledge of people of that period.

AUTO DEALERS IN BANQUET AS GUEST OF UNION OIL CO.

Celebrating the inauguration of a selling campaign of Union Oil company products through the use of coupon books redeemable at garages handling Union gasoline, the Union Oil company of California staged a banquet at an Oakland cafe Monday night for members of the Alameda and Contra Costa County Automobile Trade organizations and the press.

GERTRUDE LAMSON IS AGAIN IN DISPATCHES

OROVILLE, April 26.—Following the filing of a petition by District Attorney Raymond A. Leonard, Superior Judge H. D. Gregory has cited Mr. and Mrs. Fred M. Lamson of Chico and Probation Officer Edward L. Gibson to appear in the Juvenile Court on May 2nd to show cause why 16-year-old Gertrude Lamson, accuser of Rev. Madison Slaughter, should not be returned to St. Catherine's Home and Training School in San Francisco.

NATIVE SONS PLAN JOINT BALL SHORTLY

Reports of the state convention of the Native Sons were made at the meeting of Richmond Parlor N. S. G. W. in Pythian hall last night by A. J. Summers, and George Dahl.

A joint dance is planned by both Richmond and Claremont parlors to be held the early part of next month. The committee in charge comprises F. T. Malandra, L. G. Beckerleg, G. Floyd, and A. J. Summers.

MANY DONATIONS ARE MADE TO RED CROSS

Officers and members of the Richmond Chapter of the Red Cross are today canvassing the city for donations of old papers, magazines and books of all kinds.

These are sold and the proceeds from the sale of them used in carrying out the splendid work of the Red Cross society.

Mrs. H. D. Chapman requests that any persons having donations of any kind to make to the society to kindly call her residence or the city barn on Seventh street.

STREET CAR COMPANY IS SUED FOR $50,000 BY INJURED WOMAN

Mrs. Matilda Dunbar, complaining that she lost one eye, was permanently disfigured by a fracture of the cheekbone and her hearing injured when the buggy in which she was riding with her husband was struck by a street car at Grand and El Embarcadero avenues in Oakland last August, has brought suit before Superior Judge T. W. Harris for $50,000 against the Oakland Traction company and the motorman of the street car, C. C. May.

The complaint says that no warning was given and the street car was going at a high rate of speed.

ONE INITIATED.

One candidate was initiated by the local lodge of Practorians last evening. The lodge also arranged for a series of whist parties to commence in a few days. The committee in charge of the affairs comprise Misses Bathilda Cook, Francis Proue, Rose Embree, Evelyn Stratton and Claude Clark.

UNSHAKEN TESTIMONY

Time is the test of truth. And Doan's Kidney Pills have stood the test in Richmond. No Richmond resident who suffers backache, or annoying urinary ills can remain unconvinced by this twice-told testimony.

Mrs. E. Klein, 1812 Nevin Ave., Richmond, says: "Some time ago I felt my kidneys needed attention. I felt weak and anaemic and the least work completely wore me out. The action of my kidneys was not all right and I had frequent attacks of backache. Several boxes of Doan's Kidney Pills removed the trouble and I regained my strength. I no longer felt languid nor run down." (Statement given April 20, 1913.)

STILL USES DOAN'S

On May 31, 1916, Mrs. Klein said: "I still use Doan's Kidney Pills when I have need of a Kidney medicine. They always give me fine results."

50c, at all dealers. Foster-Milburn Co., Mfgrs., Buffalo, N. Y.—Advt.

RAGS WANTED — Clean cotton rags, suitable for wiping machinery wanted at this office. tf

DIAMOND NOTES

CLEANUP HITTER.

Rod Murphy is becoming the best cleanup hitter which the Oaks have. In a game with Vernon yesterday Murphy featured with a pinch hit in the sixth inning which brought in Lane and Lee, Murphy's crash came then for two bags.

OLD BILL AGAIN.

Bill Burns didn't intend to retire to his carpet slippers yesterday and probably would not if—

Galloway for Vernon hadn't polled a two bagger.

Deane hadn't singled.

And Millied of the Oaks had dropped an easy fly.

Anyway it takes a whole lot to make a Texan mad and when Bill climbed into the pit he wore a smile on his face which broadened at the close of the game when the scorer credited him with the victory of the game.

"BRICK" IS STAR.

"Brick" Devereaus former Elk player in this city occupied second base for the Oakland Elks against their Santa Cruz brethern Sunday and did very well. The old "Red-dog" made one hit, two runs and one error.

WANTS TO COME HERE.

Capt. Blethen of the Oakland Elks wants to bring his fighting quadrupeds to this city for a game with the Richmond Elks very soon.

Blethen claims to have one of the fastest semi-pro teams now playing in the bay district.

He says he has a fellow named Gillis, short, bow-legged and rather fidgety but goodness what a whip that boy has in slamming the ball from short to first.

CHINESE Herbs, Roots and Bark

as scientifically prescribed by us, will give you relief.

IF YOU HAVE AN AILMENT of the throat, heart, liver, lungs, stomach, kidneys or bladder, or suffering from asthma, pneumonia, tuberculosis, lumbago, neurasthenia, piles, dysentery, constipation or eczema, let us prescribe for you.

RELIEF WE HAVE GIVEN others we can give you. Hundreds of testimonial letters on file in our offices and shown upon application.

CONSULTATION AND DIAGNOSIS FREE. ONE-HALF OUR FEE FOR FIRST WEEK'S TREATMENT.

DRS. CHAN & KONG
[illegible] St., Cor. 8th Oakland, Cal.
Phone Oakland 9349
Office Hours—10 a. m. to 8 p. m.
Sundays and Holidays—10-12 m.

VOTE FOR

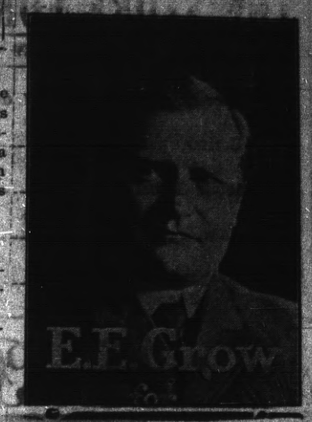

COUNCILMAN
Primary Election April 30, 1917

H. O. Watson
HEREBY ANNOUNCES HIMSELF A CANDIDATE FOR THE OFFICE OF
Councilman
OF THE CITY OF RICHMOND
Primary Election
April 30th, 1917

R. H. CURRY
ANNOUNCES
His Candidacy for Member of the
CITY COUNCIL
Subject to the decision of the voters at the
MUNICIPAL ELECTION
APRIL 30TH, 1917

SOUTHERN PACIFIC TIME TABLE

Time Table effective January 16, 1917. Subject to change without notice.

Leave Richmond	Train No.	West Bound—Toward San Francisco	Arrive San Fran.
6:26 a.m	No. 13	From Portland and North	7:30 a.m.
6:52 a.m.	No. 87	From Bakersfield, Modesto and Marts.	7:50 a.m.
7:08 a.m.	No. 23	From Tonopah and Reno	8:10 a.m.
8:15 a.m.	No. 41	From Livermore and Vallejo	9:16 a.m.
8:35 a.m.	No. 19	Stop let off passengers from east Ogden	9:30 a.m.
9:10 a.m.	No. 1	Stop let off passgrs from east Cheyenne	10.10a.m.
9:19 a.m.	No. 81	From Tracy, Calistoga and Santa Rosa	10:10 a.m.
10:15 a.m.	No. 45	From Sacramento	11:10 a.m.
10:37 a.m.	No. 47	Stops let off passengers, North Davis	11:30 a.m.
12:15 p.m.	No. 49	From Los Angeles, Modesto, Martinez	1:10 p.m.
12:25 p.m.	No. 127	Except Sunday From Port Costa	1:30 p.m.
3:32 p.m.	No. 29	From Sacramento	4:30 p.m.
4:42 p.m.	No. 15	Stops let off passengers from Portland	5:50 p.m.
5:05 p.m.	No. 43	From San Ramon and Santa Rosa	5:50 p.m.
5:21 p.m.	No. 129	From Avon and Martinez	6:30 p.m.
5:41 p.m.	No. 21	From Gerber, Sacramento	6:30 p.m.
6:56 p.m.	No. 5	From Chicago	7:50 p.m.
7:59 p.m.	No. 83	From Bakersfield, Modesto and Martinez	8:50 p.m.
9:45 p.m.	No. 209	From Colfax, Sacramento & Way	10:40 p.m.
6:47 p.m.	No. 27	From Sacramento	7:50 p.m.
10:15 p.m.	No. 85	From Fresno, Newman and Martinez	11:20 p.m.
4:15 p.m.	No. 109	From New Orleans, Los Angeles	5:10 p.m.

Leave San Fran.	Train No.	East Bound—From San Francisco	Arrive Richmond
11:40 p.m.	No. 86	For Bakersfield, Martinez	12:31 a.m.
6:20 a.m.	No. 28	For Sacramento and Dunsmuir	7:10 a.m.
6:20 a.m.	No. 36	For Martinez, Newman and Fresno	7:16 a.m.
7:20 a.m.	No. 22	For Sacramento	8:08 a.m.
8:00 a.m.	No. 42	For Calistoga, Santa Rosa, San Ramon	8:46 a.m.
9:00 a.m.	No. 84	For Martinez, and Bakersfield	9:46 a.m.
9:00 a.m.	No. 24	For Tonopah	9:54 a.m.
9:40 a.m.	No. 126	For Port Costa	10:28 a.m.
10:20 a.m.	No. 20	For Ogden and Chicago	11:09 a.m.
10:40 a.m.	No. 8	For Martinez, Bakersfield, Los Angeles	11:30 a.m.
11:40 a.m.	No. 14	For Sacramento, Dunsmuir and North	12:31 p.m.
12:40 p.m.	No. 120	For Martinez and Avon	1:32 p.m.
1:40 p.m.	No. 10	For Sacramento and Chicago	2:32 p.m.
3:00 p.m.	No. 46	For Oroville, Sacramento	3:48 p.m.
3:40 p.m.	No. 44	For Calistoga, Santa Rosa, Livermore	4:30 p.m.
4:00 p.m.	No. 50	For Tracy and San Joaquin Valley	4:48 p.m.
4:00 p.m.	No. 2	(Flag) Stops for points east Cheyenne	4:53 p.m.
5:00 p.m.	No. 48	For Sacramento and Oroville	5:50 p.m.
6:00 p.m.	No. 56	For Martinez and Tracy	6:53 p.m.
6:40 p.m.	No. 6	For Truckee, Reno and Chicago	7:33 p.m.
8:30 p.m.	No. 16	For Sacramento and north	9:15 p.m.

H. A. SYVER, Agent.

THE STORE FOR EVERYBODY

WATCH THIS SPACE EVERY DAY AND SAVE MONEY

Good size hick towels, a few days only..8 1-3c—3 for 25c

New Scrims, per yard ..... 15c—25c

Automobile Robes $8.50

Sun Hats ..... 10c-15c and 25c

Bed Spreads ..... $1.00-$1.50 up

Meet Me at **The Fair** Save Money

O. C. OLNEY

Phone Richmond 811 731 Macdonald Avenue

MINTZER'S TRANSFER LANDS TO S. O. CO.

(Special to Record-Herald)

MARTINEZ, April 26.—Property to be used for dredging operations at Richmond was today transfered by Lucie M. Mintzer Maricia Mintzer and William Mintzer to the Standard Oil company of California. It comprises slightly more than two acres of marsh and tideland.

CLASSIFIED ADS

Too Late To Classify

WANTED—Experienced girl or lady to wait on table, day job only. Call Pete Cendilis, 220 Macdonald avenue. 4-26-3t.

WANTED — Permanent tenant would like to rent a 4 or 5 room cottage close in. Would like possession before May 15. Call Richmond 227-J or Richmond 542. 4-26-2t

J. R. GATLIN JAILED ON BIGAMY CHARGE

James R. Gatlin, is in jail on default of $2000 cash bail for bigamy preferred against him by his wife, Mrs. Ethel Gatlin of 836 Seventh street. Gatlin claims to have received word from his attorneys that his final divorce decree from his first wife has been filed in the Arizona courts. He is said to have informed the police that he never considered it necessary to mention his first marriage to his second wife. Gatling is alleged to have blamed his mother-in-law, residing at Vallejo for his present trouble.

WOODMEN PLAN RALLY TOMORROW EVENING

Log Cabin camp, Woodman of the World will hold a rally meeting tomorrow evening the 27th. All woodmen and their families and friends are invited.

Keeps the Motor Cool

Zerolene is made from Asphalt-base crude. By its perfect lubrication, Zerolene keeps the motor cool and enables it to work at full efficiency.

ZEROLENE

the Standard Oil for Motor Cars

Sold by dealers everywhere and at all Service Stations of the Standard Oil Company (California) Richmond

Richmond Market

510 MACDONALD AVENUE

Central Market

1124 MACDONALD AVENUE

O. R. LUDEWIG, PROP.

THE MARKETS OF QUALITY

LOWEST PRICES PROMPT DELIVERY

Beef, Best Steer Quality

Prime Rib Roast	22c lb.
Shoulder Roast	15c lb.
Pot Roast	15c-18c lb.
Boiling Beef	12½c lb.
Corned Beef	12½c lb.
Sirloin or Round Steak	22½c lb

Veal, Choice Milk Calves

Leg Veal	18c lb.
Shoulder Veal	15c lb.
Veal for stewing	15c lb.
Fancy Fresh Dressed Poultry	30c lb.
Eastern Sugar Cured Hams	28c lb.

Compare our regular prices with some of the special prices offered by others and you will find that you will SAVE MONEY by trading with us. We excel both in price and quality. Give us a trial and be convinced.

PIANO BENEFIT CONCERT AT FIRST METHODIST CHURCH

A benefit concert will be held at the First Methodist church tomorrow evening under the direction of Mrs. J. P. Smith for the purpose of purchasing a piano for the church assembly hall.

The conert will commence at 8:00 o'clock. Admission to the affair will be adults twenty-five cents and children fifteen cents.

A well arranged program has ben prepared for the evening. It follows:

Selection, Orchestra.

Solo, Mr. Percy Roberts, Selected.

Solo, Mrs. E. M. Ferguson, selected.

Trio, "Te Sol Quest" from Attila, Miss Jeanette Strum, Soprano, Dr. Roy Moore, Tenor, Mr. Wm. A. Buchan, Bass.

Solo, Miss Mildred Passmore, "For All Eternity."

Selection, Orchestra.

Solo, Dr. Roy Moore, "Danny Boy."

Reading, Mrs. Frank Adams, selected.

Solo, (a), "The Stars That Light My Garden," Tekchmacker; (b), "Goodbye Sweet Day," Thaxter, Miss Lucile Kister.

Selection Orchestra.

Quartette, (a), "After," Sankey. (b), "Tho Your Sins Be As Scarlet," Mr. J. H. Plate, Tenor; Mr. Bert Scoble, Tenor; Mr. Dorian Bradley, Bass; Mr. Alvin Mitchell.

Reading, Miss Nina Moody, selected.

Solo, "Good-bye," Tosti, by Mrs. Wm. Banton.

Selection, Orchestra.

LOCAL MENTION

Pertinent remarks about well-known People in Richmond Happenings about Town

OPENS MAY 6.

Kozy Kove parks and beach will be opened to the public on May 6.

ARRANGING DANCE.

Several committees from the Blue Bird club of this city are hard at work arranging for the benefit dance to be held in Pythian hall on the evening of May 2.

MACHINISTS BALL.

The fourth annual dance of the Machinist Local of this city will be held at East shore pary on the evening of May 19.

VISIT HERE.

William Faber and Ivan Nason, motion picture men of Los Angeles are visiting here for a few days at the home of Mr. and Mrs. H. D. Chapman on the west side. They are enroute to Honolulu.

FROM MODESTO.

E. S. Brown, former hotelman of this city and at present living at Modesto was a visitor here yesterday.

DONATE TABLES.

Two tables have been donated by the Stege Lumber and Hardware company to the Red Cross society for use in its offices in the First National bank building.

LOUIS SCHROEDER HERE.

Louis Schroeder, one time ball player in California's outlaw league and himself famous as a pitcher was a visitor here yesterday.

MUCH BETTER.

Mrs. Adolph Mereyheime of the west side is reported recovering from a recent illness which confined her to her home for the past several days.

HERE FROM SOUTH.

Mrs. J. E. McCormick of Bakersfield is visiting on the west side for a few days with her sister, Mrs. J. E. Howland. Mrs. Howland worthy Matron of Acantha Chapter and Mrs. H. G. Stidham worthy patron of the same chapter were the guests of honor at a reception tendered the officers of that lodge in Alameda last evening.

BUYS NEW HOME.

Edward Carlson, proprietor of the Carlson Grocery store at Fifth street and Macdonald avenue has just purchased the George H. Hoyt home at 519 Fourth street. The deal was closed by R. W. Byrn.

GETTING BETTER.

Charles Rice, carpenter of this city is recovering from slight injuries received to his left leg a few days ago when struck by a belt at the Richmond Quarry.

MEET NEXT MONTH.

The next meeting of the Richmond Nurses Association of this city will be held at the Abbott emergency hospital on the evening of May 2.

TWO PERMITS.

Two building permits were issued by the city building inspector today totaling $1140. They are C. E. Mentzer, 2 cottages on Third street near Ripley avenue and W. A. Jones for a store room at the rear of his building at Ninth street and Macdonald avenue to cost $140.

AT MARTINEZ.

Coroner C. L. Abbott and his stenographer, Miss Hulda Holt were at Martinez today taking testimony in an inquest held over the unknown man found murdered at Pittsburg a few days ago.

DEPUTY COUNTY CLERK'S MOTHER DIES SUDDENLY

(Special to Record-Herald)

MARTINEZ, April 26.—Mrs. J. Barnard, mother of Deputy County Clerk Frang Barnard died this morning at her home here from heart failure.

Mrs. Bernard, suffered slight injuries two weeks ago in a fall from which she was thought to be recovering slowly when her death came.

WATERFRONT NOTES

TWO DEPART.

Standard Oil tankers departed yesterday for the north. The tanker Captain A. H. Lucas left for Seattle and the El Segundo for Juneau, Alaska.

TO RUN SPECIAL BOAT.

Mauager Mose Moch of the Richmond-San Rafael Ferry company is planning to run two special boats Saturday evening to bring back the visiting Elks from Richmond, Oakland and Alameda lodges who will attend the San Rafael dedication.

BUSINESS RUSHING.

Business with the Santa Fe company for the past month is reported as exceptionally heavy. The company's three tugs and the river steamer Francis are all engaged in towing barges.

LADIES AID TO HOLD MEETING TOMORROW

The Ladies Aid Society of the Methodist church will hold a social meeting in the church parlors on Friday afternoon at 2:00 o'clock. In charge of the affair will be Mrs. John C. Billettte and Mrs. H. G. Stidham.

Sewing and the serving of refreshment will help to while away the afternoon.

TAKE SALTS TO FLUSH KIDNEYS

Eat less meat if you feel backachy or Bladder troubles you—Salts is fine for Kidneys.

Meat forms uric acid which excites and overworks the kidneys in their efforts to filter it from the system. Regular eaters of meat must flush the kidneys occasionally. You must relieve them like you relieve your bowels; removing all the acids, waste and poison, else you feel a dull misery in the kidney region, sharp pains in the back or sick headache, dizziness, your stomach sours, tongue is coated, full of sediment; the channels often get irritated, obliging you to get up two or three times during the night.

To neutralize these irritating acids and flush off the body's urinous waste, get about four ounces of Jad Salts from any pharmacy; take a tablespoonful in a glass and your kidneys will then act fine and bladder disorders disappear. This famous salts is made from the acid of grapes and lemon juice, combined with lithia, and has been used for generations to clean and stimulate sluggish kidneys and to stop bladder irritation. Jad Salts is inexpensive; harmless and makes a delightful effervescent lithia-water drink which millions of men and women take now and then, thus avoiding serious kidney and bladder diseases.

30 PRECINCTS TO BE CONSOLIDATED INTO 12 FOR VOTE

Richmond's thirty election precincts will be consolidated into twelve voting booths for the council primaries to be held next Monday.

Precinct No. 1 will be by itself at Winehaven; Precinct No. 2, 3 and 4 will be combined into No. 2 at 207 Richmond avenue; Precincts 5, 6 and 7 will be combined in Precinct No. 3 at Fire house No. 1 on the west side; Precincts 8 and 9 will form Precinct No. 4 at 301 Ohio street; Precincts 10, 11 and 12 will be combined into Precinct No. 5 at Musician's hall; Precincts 13, 14 and 15 will form Precinct No. 6 at Fire house No. 2; Precincts 16, 17 and 18 will be combined into Precinct No. 7 at the Taxpayer's office on Sixth street; Precincts 19, 20 and 21 will be combined into Precinct No. 8. at the Mt. Diablo garage; Precincts 22, 23 and 24 will form Precinct No. 9 at Johnston's garage; Precincts 26 and 27 will form Precinct No. 10 at the Fairview hotel; Precincts 25 and 28 will be Precinct No. 11 at the Grant school and Precincts 29 and 30 will be Precints No. 12 at the Citizens Progressive clubhouse on Protrero avenue.

WATER RATE HEARING IS COMING TO CLOSE

The long, not to say wearisome, investigation oby the Railroad Commission of the prevailing rates, rules and regulations of the People's Water Company and its successor in interest, the East Bay Water company, is slowly drawing toward a conclusion.

QUIT CLAIM DEED IS FILED BY POWER CO.

MARTINEZ, April 26.—A quit-claim deed has been given John Woodward by the Great Western Power company for a strip of land 10 feet wide containing 398.74 acresc on the Boca de La Canada Del Pinole above San Pablo.

BUTCHER WHO HIT PIG GOES FREE

Upon the recomendation of Humane Officer D. W. Caitse, Justice of the Peace J. H. Mackinnon of Stege today released Frank McDermott county line butcher from custody on a charge of cruelty to animals. A cash bail of $5 which McDermott had put up was also returned him.

The specific charge against McDermott was that of beating a pig.

UNIVERSITY GLEE CLUB HERE ON FRIDAY EVE.

Some of the best musical talent at the University of California will apepar at the Elks Club tomorrow evening in the special entertainment arranged for the evening by chairman A. C. Lang.

Owing to the present high cost of living tickets for the affair will sell at twenty-five cents.

"Brick" Morse will be the feature soloist of the evening.

Grads of other days and his listners wipe their eyes when "Brick" sings "Goodnight My Love."

AUTOPSY SHOWS MAN KILLED AT DAM HAD BAD HEART

Undertaker E. B. Smallwood is preparing the body of George W. Long, carpenter killed at the San Pablo dam yesterday by an electric wire for shipment to San Francisco for interment.

An autopsy was performed last evening by Dr. U. S. Abbott who found the man's heart to be in an extremely weakened condition.

SEWING COMMITTEE OF P. T. A. IN MEET

The sewing committee of the Parent Teachers Association will hold its weekly meeting in the auditorium of the Lincoln school this afternoon. In charge of the meeting will be Mrs. W. A. Boone, president of the society.

Members of the society at their meeting this afternoon will give their time to the making of clothing for needy school children of this city.

One Hundred Trading Stamps Extra

(AMERICAN)

GIVEN AWAY

With each purchase of a Suit or Overcoat

Friday and Saturday

One hundred additional Trading Stamps for you with every purchase of

Suit or Overcoat $1.00 Weekly

Cash or Credit

COLUMBIA OUTFITTING COMPANY.

NEW STORE, 514 13TH ST.

SEE

Mira Vista

And You Will be Satisfied With No Other Homesite

CHAS. G. YONCE

Candidate for **Councilman** of the **City of Richmond**

PRIMARY ELECTION, APRIL 30, 1917

GENERAL ELECTION, MAY 14, 1917